

Notes
 All dimensions must be checked on site & not scaled from this drawing
 Crown Copyright & database rights
 2017 OS 100019980

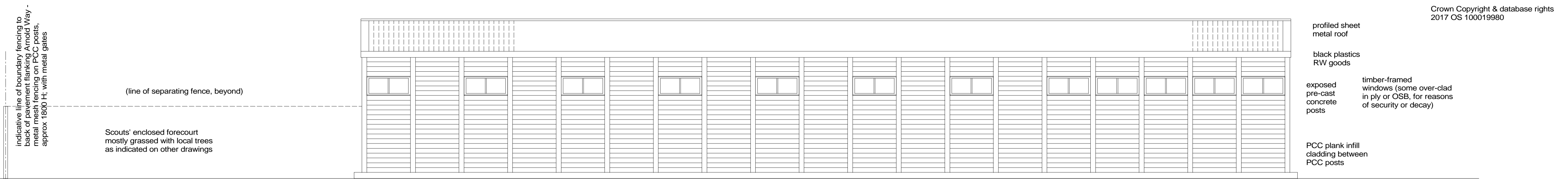

4th Oxford Scouts Building; as-existing WEST ELEVATION (largely hidden)

view from blocked-off bridle way (NB this elevation mostly NOT visible from areas accessible to the public; also heavily screened by over-grown trees & scrub)

(overgrown scrub area to side & rear)

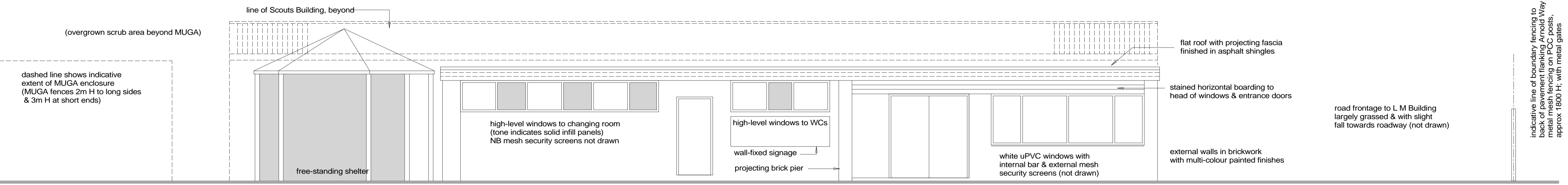

Louie Memorial Pavilion: as-existing EAST ELEVATION

viewed from Louie Memorial Playing Fields

painting flush door to changing areas

Main Entrance: flush double doors in natural metal finish with matching side panel

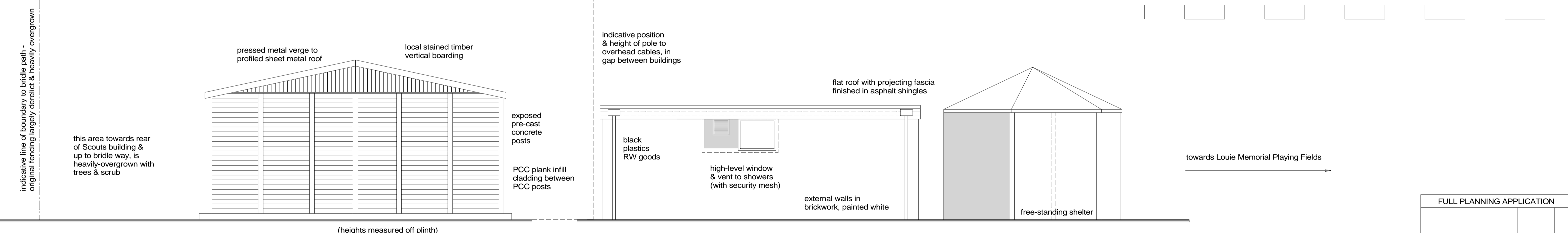
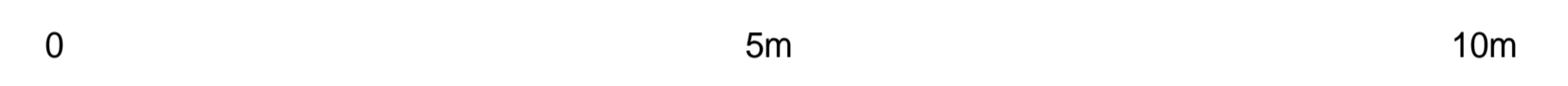

Both buildings: as-existing SOUTH ELEVATION

Louie Memorial Pavilion (right) with 4th Oxford Scouts Building (left) - viewed from scrub area (NB L.M. Pavilion mostly visible but Scouts building is mostly hidden by overgrown scrub)

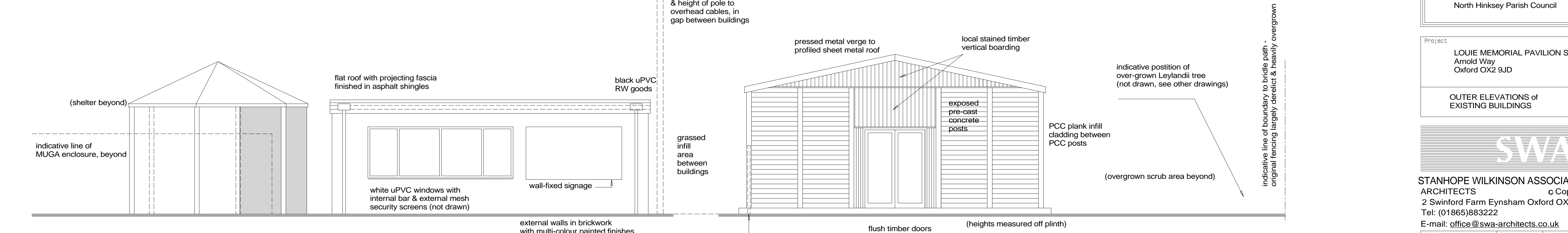

Both buildings: as-existing NORTH ELEVATION

Louie Memorial Pavilion (left) with 4th Oxford Scouts Building (right): viewed from Arnold Way

line of fence between Scouts site & LM Pavilion site: metal mesh fence on PCC posts approx 1700 H & locally overgrown

FULL PLANNING APPLICATION			
Revisions	Date	by	Rev
			P1

Client
 North Hinksey Parish Council

Project
 LOUIE MEMORIAL PAVILION SITE
 Arnold Way
 Oxford OX2 9JD
 OUTER ELEVATIONS of EXISTING BUILDINGS



STANHOPE WILKINSON ASSOCIATES
 ARCHITECTS
 2 Swinford Farm Eynsham Oxford OX29 4BL
 Tel: (01865)883222
 E-mail: office@swa-architects.co.uk

Scales 1:50 @ A1	Date 05.03.2019	by SW
1:100 @ A3		

Job No.	Drawing No.	Rev.
18367	010	P1